

Exhibit 10 – Gravel Pit Siltation

Aerial photos from the City of Nashua website showing silt running off from the gravel pit located at the northeast side of the Everett Turnpike and the Pennichuck Ponds. The silt fills in the pond at the least and maybe more if we know what chemicals are being leached out of the particulate material.

The photos show trees in the pond demonstrating that have not been maintained properly. The trees in the water produce organic material that uses up oxygen in the water.

Both the silt and organic debris slowly fills in the ponds making them shallower, allowing them to heat more, and reduce capacity



- ☐ Search by Owner
- ☐ Search by Address
- ☐ Search by Parcel ID
- ☐ Search by Street
- ☐ Search by Account No.

Layers

Visible Active

- ☐ ☐ City Border
- ☐ ☐ Selected Parcel
- ☐ ☐ Parcels Clear
- ☐ ☐ Hydrants and Catch Basins
- ☐ ☐ Hydrants
- ☐ ☐ Drain Pipe Sizes
- ☐ ☐ Drain Structures
- ☐ ☐ Drain Pipes
- ☐ ☐ Sewer Pipe Sizes
- ☐ ☐ Sewer Structures
- ☐ ☐ Sewer Pipes
- ☐ ☐ Contour Labels
- ☒ ☒ Contours - 2ft
- ☐ ☐ Parcel IDs
- ☐ ☐ Addresses
- ☐ ☐ Property Dimensions
- ☐ ☐ Easements

North Everett Turnpike

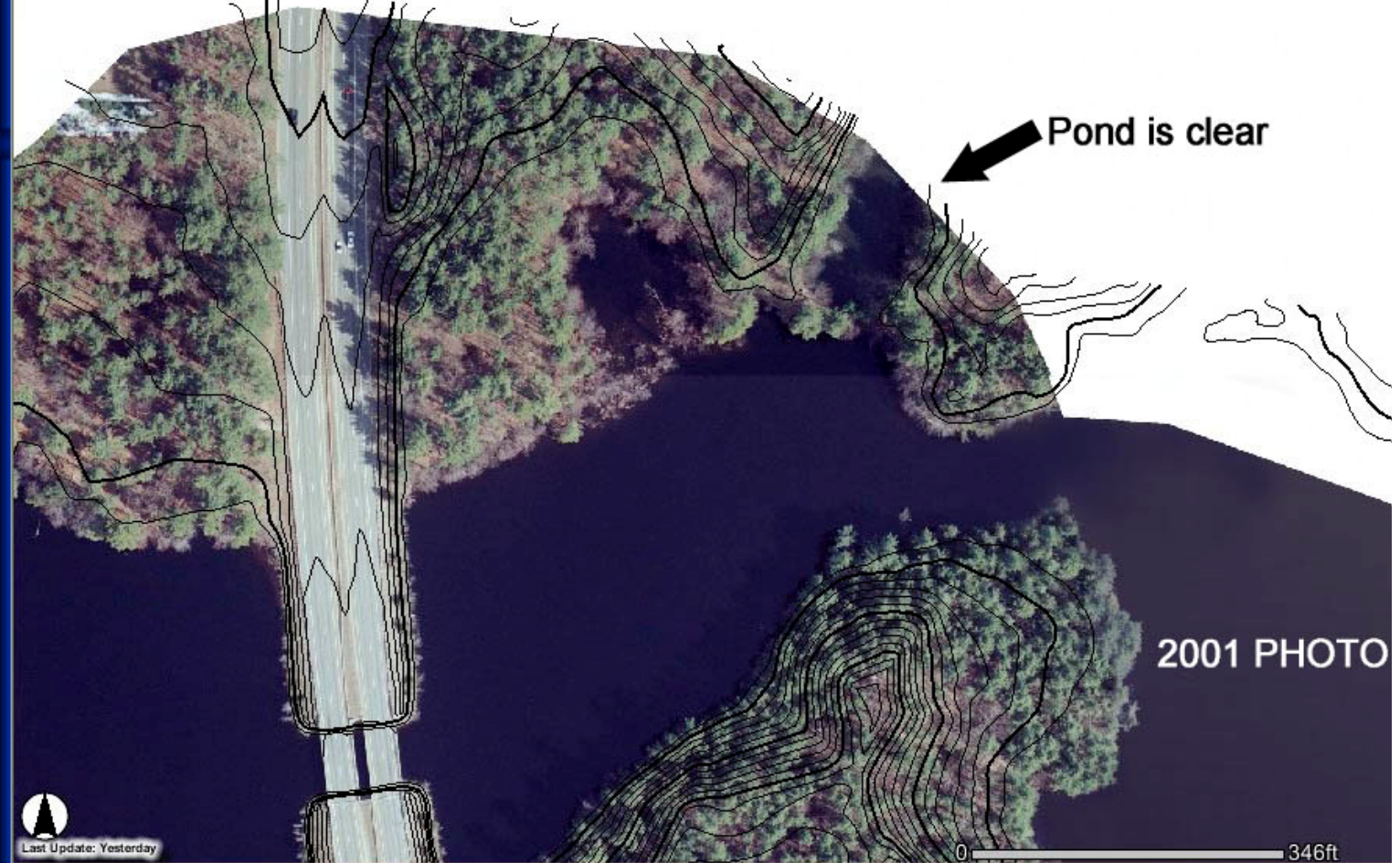

Gravel Pit with silt going into pond, trees falling into pond



